



Consular department Ministry of Foreign Affairs of the Russian Federation Completion of electronic visa application form



Welcome to the specialised website of the Consular department of the Ministry of Foreign Affairs of the Russian Federation. On this website you can fill out the electronic version of the Russian visa application form and print the visa application form, required for applying for a visa to the Russian Federation.

Country (select the country where you will be applying for your visa)

UNITED STATES

Select the country in which there is a Russian embassy or consulate where you will receive a visa.

[Contacts](#)

Hints and help language

ENGLISH

Select language in which you would like the hints, regarding completion of the application form, to be displayed

Before you start completing the application form please make sure that you have access to/are in possession of the following:

1. Internet browser, which supports 128-bit encryption with operating JavaScript. Our website currently supports Internet Explorer versions 7.0 and above, and Mozilla Firefox versions 3.6 and above. We do not guarantee correct running and functioning of our website if other internet browsers are used.
2. A program which enables viewing and printing of PDF files. We recommend [Adobe Acrobat Reader](#).
3. Inkjet or laser printer to print the visa application form.
4. Your valid national passport.
5. Relevant documents, required for the visa application process, depending on the duration and purpose of your trip.

Complete and extensive information (such as a list of required documents, order of document submission, photograph requirements, service prices, visa service duration etc.) can only be obtained from the diplomatic representative authority, Consular department of the Russian Federation or the Russian visa application centre, where you intend to apply and submit documents for the visa.

ATTENTION: If during the completion process of the form you make a pause of more than 20 minutes, your session will time out and expire. Unless you save your application number or its draft, you will have to start the completion process from the beginning.

Order of completion of the electronic visa application form:

☒ I have read this information

Complete new application form

Select this option to complete a new application

Open previously completed application

Select this option to continue completing an application, for editing, viewing or printing of a previously completed application or to create a new application based on previously submitted information



Consular department
Ministry of Foreign Affairs of the Russian Federation
Completion of electronic visa application form

Please, write down your electronic visa application form ID

Application ID:

Password

.....

Confirm password

.....

Enter text displayed on the image

XXXXXX

XXX

Enter the text displayed on the image
and click **Submit** below.

Enter the writing from the picture and press "Submit". If the symbols are difficult
to make out, refresh the page

Submit

Cancel

Use a password that you can easily remember
knowing that you will share this with us.

Example: visahero123

We will need your password to correct or update
your visa application.

Consular department
Ministry of Foreign Affairs of the Russian Federation
Completion of electronic visa application form

Information about the electronic visa application form

Identification number of your electronic visa application form APPLICATION ID

Please, write down your application ID and keep it in a safe and secure place.

Your application ID will be needed to
make corrections or update to your
visa application.



Consular department
Ministry of Foreign Affairs of the Russian Federation
Completion of electronic visa application form



Visa details

Application ID:

Visa details	Nationality UNITED STATES *	Enter your citizenship, in accordance with the country or organisation whose passport you will be entering Russian Federation with.
Personal details	If you had USSR or Russian nationality at some time please select "yes" and indicate when and why you lost it no *	Enter "yes" in this field, if you formerly had USSR or Russian citizenship; if not enter "no". If yes, please answer the specifying questions.
Passport details		
Visit details	Purpose of visit (section 1) TOURISM	of visit from the top drop menu list. Then from list choose the specification of your purpose
Miscellaneous information	Purpose of visit TOURISM *	Select your purpose of visit from the list
Appointment details	Visa category and type COMMON TOURIST *	Select the specification for your purpose of visit
	Number of entries MULTI *	Number of entries to Russian Federation
	Date of entry into Russia 10 October 2020 *	
	Date of exit from Russia 9 October 2023 *	

Tourist visa, choose "Common Tourist"
Business visa, choose "Business"

For single-entry visa, select "Single"
For multi-entry visa, select "Multi"

For multi-entry visa with 3-year validity, your exit date will be 3 years (minus) 1 day of your arrival date.
Example: If your arrival date is 10 October 2020, your date of exit will be 9 October 2023

Next

Cancel



Consular department
Ministry of Foreign Affairs of the Russian Federation
Completion of electronic visa application form



Personal details

Application ID:

Visa details	Surname (as in passport) LAST NAME AS PRINTED ON PASSPORT *	Enter your surname using letters of the English alphabet, as shown in your passport
Personal details	First name, middle names, patronymic names (as in passport) FIRST & MIDDLE NAME AS PRINTED ON PASSPORT *	Enter your first name(s), middle name(s) and/or patronym, using letters of the English alphabet, as shown in your passport
Passport details		
Visit details	Have you ever had other names (maiden name, pseudonym, holy order etc.)? no *	Have you ever had other names (maiden name, pseudonym, holy order etc.)? If you ever used other names (maiden name, pseudonym, holy order etc.) you must enter them. You should only enter one name in each field. To enter other names please use the option "Add"
Additional information	Sex [dropdown] *	Enter your gender
Education and work experience	Date of birth [day] [month] [year]	Enter your date of birth, as shown in your passport
Last visit details	Your place of birth [text] *	Enter your place of birth, as shown in your passport
Miscellaneous information	If you were born in Russia, select "yes" and specify when and which country you have immigrated to no *	If you were born in Russia, answer "yes" and enter the name of the country which you immigrated to and when
Appointment details	Marital status married *	If you have/had been married, you must answer the following specifying questions
<div>Spouse's full name SPOUSE'S FULL NAME (FIRST MIDDLE LAST) *</div> <div>Spouse's date of birth [day] [month] [year]</div> <div>Spouse's place of birth STATE, COUNTRY *</div>		

Click **SAVE DRAFT** first, then click **NEXT**. Continue doing this from this point forward.

Previous Save draft Next Cancel



Consular department
Ministry of Foreign Affairs of the Russian Federation
Completion of electronic visa application form



Passport details

Application ID:

- Visa details
- Personal details
- Passport details
- Visit details
- Additional information
- Education and work experience
- Last visit details
- Miscellaneous information
- Appointment details

Type of passport *

Enter your passport type

Passport number

U.S. standard blue passport = ordinary passport.
U.S. passport is issued by U.S. Department of State.

series number)

Date of issue

Enter the date of issue of your passport in "dd/mm/yyyy" format

Date of expiry

Enter your passport expiration date in "dd/mm/yyyy" format

Issued by *

Enter the name of the authority your passport was issued by

Previous

Save draft

Next

Cancel



Consular department
Ministry of Foreign Affairs of the Russian Federation
Completion of electronic visa application form



Visit details

Application ID:

- Visa details
- Personal details
- Passport details
- Visit details
- Additional information
- Education and work experience
- Last visit details
- Miscellaneous information
- Appointment details

Which institution you are going to visit?

Travel company ▼ *

Name of organization
---INFO FROM RUSSIAN INVITATION--- *

Address
---INFO FROM RUSSIAN INVITATION---

Reference number

Only numbers are allowed

Confirmation number

In the case of a tourist visa select "Travel company" from the list and give the name and address of the travel company. In the case of business visa select "Organization" from the list and enter in the "Name of organization" name of the host organization, enter the address of the organization and TIN in the appropriate fields. In the case of private visa select "Individual" from the list and enter the

Please enter the fields to the left using the information from your Russian Visa Invitation.

If you received your Invitation from tour company, hotel, or host in Russia, please ask them for these details.

Itinerary (places of visit)

City name
- INFO FROM RUSSIAN INVITATION- *

Delete

Add

Do you have medical insurance policy valid in Russia?

no ▼ *

If the answer is yes, enter the name of your insurance company and the number of your insurance certificate

Who will pay for your trip and stay in Russia

Independently ▼ *

Who pays for your travel and stay in Russia? In case of choosing from a list of "Organization" provide the name of the organization paying for your trip. If you selected from the list "inviting person" indicate the full name of the person paying your trip.

Do you plan to stay anywhere (hotel, individual) during your stay in Russia?

yes ▼ *

Do you plan to stay anywhere (hotel, individual) during your stay in Russia? In the case of transit, select "No". If the answer is yes, you will have to specify all places in which you will stay (maximum ten). You should only enter one place of visit per field. When choosing the place of stay as "Hotel" enter the hotel's name,

Type of place of visit
▼

Hotel name
- INFO FROM RUSSIAN INVITATION - *

Address
- INFO FROM RUSSIAN INVITATION - *

Telephone
- INFO FROM RUSSIAN INVITATION - *

Delete

Add

Please enter the fields to the left using the information from your Russian Visa Invitation.

If you received your Invitation from tour company, hotel, or host in Russia, please ask them for these details.

Previous Save draft Next

Cancel



Consular department
Ministry of Foreign Affairs of the Russian Federation
Completion of electronic visa application form



Additional information

Application ID:

Visa details

Have you ever been arrested or convicted for any offence?

no ▼ *

Have you ever been arrested or convicted for any offence? If the answer is yes, you will have to describe all facts about your arrest (maximum five). You should only list one arrest per field. In order to add more arrests please use the option "Add".

Personal details

Passport details

Have you ever been afflicted with a communicable disease of public health significance or a dangerous physical or mental disorder? Have you ever been a drug abuser or an addict?

no ▼ *

Have you ever contracted an infectious or contagious disease of public health significance? Have you ever suffered from dangerous physical or mental health disorders? Have you ever been a drug abuser or addict?

Visit details

Additional information

Have you ever been refused a Russian visa?

no ▼ *

Have you ever been refused a Russian visa? If the answer is yes, you will have to indicate up until 5 cases of where you have been declined with Russian visa. You should only list one visa refusal per field. In order to add more refused Russian visas please use the option "Add".

Education and work experience

Last visit details

Has your Russian visa ever been cancelled?

no ▼ *

Has your Russian visa ever been cancelled? If the answer is yes, you will have to describe all cases of why your visas were cancelled (maximum five cases). You should only list cancelled visa per field. In order to add more visa cancellations please use the option "Add".

Miscellaneous information

Appointment details

Have you ever tried to obtain or assisted others to obtain a Russian visa or enter Russia by providing misleading or false information?

no ▼ *

Have you ever tried to obtain a Russian visa or enter Russia with the help third parties or by providing misleading and false information?

Have you ever overstayed your Russian visa or stayed unlawfully in Russia?

no ▼ *

Have you ever overstayed your Russian visa or stayed in Russia illegally?

Have you ever been deported from Russia?

no ▼ *

Have you ever been deported from Russia? If the answer is yes, you will have to describe all cases of deportation (maximum three). You should only list one deportation per field. In order to add more deportations please use the option "Add".

Has this application been completed personally by you?

yes ▼ *

Was this application form completed by you personally? If the answer is "no", please indicate the person completing this application form for you, listing their surname, first name, relationship to applicant and address

Do you have any specialized skills, training or experience related to firearms, explosives, nuclear, biological or chemical substances?

no ▼ *

If the answer is yes, you must provide specifying information

If YES, additional field will appear.
Please enter: basic firearms training.

Have you ever been enlisted to military service?

no ▼ *

Have you ever been enlisted to military service? If the answer is yes, you must list a maximum of 3 military service placements. You should only list one placement per field. In order to add more military service placements please use the option "Add"

Are/were you a member of a professional, civic or charitable organizations or do you cooperate/cooperated with any of these organizations?

no ▼ *

Are/were you a member of a professional, civic or charitable organizations or do you cooperate/cooperated with any of these organizations? If the answer is yes, you will have to indicate all organisations mentioned in the question (maximum fifteen). You should only list one organisation per field. In order to add more organizations please use the option "Add".

Have you ever been involved in armed conflicts, either as a member of the military service or a victim?

no ▼ *

Have you ever been involved in armed conflict, either as a participant or a victim of war? If the answer is yes, you will have to provide all information about the armed conflict you were involved with (maximum fifteen)

Previous

Save draft

Next

Cancel



Consular department
Ministry of Foreign Affairs of the Russian Federation
Completion of electronic visa application form



Education and work experience

Application ID:

Visa details

Personal details

Passport details

Visit details

Additional information

Education and work
experience

Last visit details

Miscellaneous information

Appointment details

Have you ever attended any educational institutions, excluding secondary school?

yes ▼ *

Name

UNIVERSITY NAME *

Course of study

✱

Address and phone

UNIVERSITY ADDRESS & PHONE NUMBER *

Date of admission

▼

Date of graduation

▼

Delete

Add

If you attended more than one University, click the **ADD** button.

Have you ever attended any educational institutions, excluding secondary school? If you have ever attended any educational institutions, excluding secondary school, you must list a maximum of two places of education. You should only enter one educational institution per field. In order to add the second place of education please use the option "Add"

Have you ever changed your place of employment before entering the current job?

yes ▼ *

Name

- PREVIOUS EMPLOYER'S NAME -

Address

- COMPLETE ADDRESS WITH CITY & ZIPCODE -

Your position

✱

Phone number

Your chief's surname

SUPERVISOR'S NAME

Date of joining

▼

Date of dismissal

▼

Delete

Add

Previous employment information only!

This field must be completed if you've had previous employment.

You can add more previous employment by clicking the **ADD** button below.

****If you've not been employed (i.e. homemaker), please provide a signed letter of explanation addressed to the Russian Embassy.**

Previous

Save draft

Next

Cancel



Consular department
Ministry of Foreign Affairs of the Russian Federation
Completion of electronic visa application form



Last visit details

Application ID:

Visa details

Personal details

Passport details

Visit details

Additional information

Education and work
experience

Last visit details

Miscellaneous information

Appointment details

Have you ever been issued a Russian visa?

yes ▼ *

Have you ever been issued a Russian visa before? If the answer is "yes" you must list all the visas you have ever been issued. You should only enter one visa per field. In order to add more visas, please use the option "Add"

Where

When

Delete

Add

If you have been issued a Russian visa, you must select **YES** and fill out the required fields.

Has your passport ever been lost or stolen?

no ▼ *

Has your passport ever been lost or stolen?

Have you ever visited other countries in the past ten years?

yes ▼ *

Have you ever visited other countries in the past ten years? If the answer is yes you must list all countries you have visited in the past ten years. You should only enter one visit per field (country name and date). In order to add more visits, please use the option "Add"

Country name

Visit date

Delete

Add

If you travel a lot, you may list 10 most recent countries. The travel dates don't have to be accurate.

Have you been issued with a passport of the country other than the passport that is indicated in the electronic visa application form?

no ▼ *

Have you been issued with a passport of the country other than the passport that is indicated in the electronic visa application form? If the answer is yes, indicate all countries that have ever issued you a passport (maximum ten).

Previous

Save draft

Next

Cancel



Consular department
Ministry of Foreign Affairs of the Russian Federation
Completion of electronic visa application form



Miscellaneous information

Application ID:

- Visa details
- Personal details
- Passport details
- Visit details
- Additional information
- Education and work experience
- Last visit details
- Miscellaneous information
- Appointment details

Your father's full name

Enter your father's full name

FATHER'S FIRST, MIDDLE AND LAST NAME

Your mother's full name

Enter your mother's full name

MOTHER'S FIRST, MIDDLE AND LAST NAME

Do you have a permanent residential address?

yes

Do you have a permanent residential address? If the answer is yes you will have to indicate the address of residence, telephone number, fax number, email address.

Your permanent address

COMPLETE ADDRESS WITH CITY, STATE, ZIPCODE

Your phone number

Your fax

Your email

Do you work (study) in the present time?

yes

Do you work (study) in the present time? If the answer is yes you will have to indicate the work address or place of study, position, address, telephone number, number of fax and email.

Name of employer

Work position

Employer address

Work telephone

Work fax

Work email

Do you currently have relatives in Russia?

no

Answer "yes", if you currently have relatives in Russia. If the answer is yes, you must indicate them. You must only enter the information regarding one relative per field. In order to add information regarding other relatives, please use the option "Add"

Previous

Save draft

Next

Cancel



Consular department
Ministry of Foreign Affairs of the Russian Federation
Completion of electronic visa application form



Appointment details

Application ID:

Visa details

Personal details

Passport details

Visit details

Additional information

Education and work
experience

Last visit details

Miscellaneous information

Appointment details

Select the location where you will be applying for your visa

Destination name

SELECT RUSSIAN VISA CENTER (WASHINGTON)

Previous

Save draft

Next

Cancel

On the next page, you will review your visa application and
make changes if needed.

If everything is satisfactory, scroll to the bottom of the page and
click **Save and Submit**



Consu
Minist
Comple



Visa details

Application ID:

Nationality

UNITED STATES

If you had USSR or Russian nationality at some time please select "yes"
and indicate when and why you lost it

no

Purpose of visit (section)
Purpose of visit
Visa category and type

TOURISM
TOURISM
COMMON TOURIST

Number of entries

MULTI

Date of entry into Russia

Date of exit from Russia

Edit



Consular department
Ministry of Foreign Affairs of the Russian Federation
Completion of electronic visa application form



Application successfully completed

Your application has been successfully saved. Now you can print it out using the buttons below.
Electronic visa application form will be stored for 30 days from the moment of its last saving.

Application form must be printed on A4 or Letter format paper

- Open the file in Adobe® Reader;
- Click on "File" in menu, then click on "Print";
- Choose following configurations in new opened "Print" dialog:
- Select "None" in "Page Scaling";
- "Auto-Rotate and Center" must be unselected;
- "Choose Paper Source by PDF page size" must be unselected;

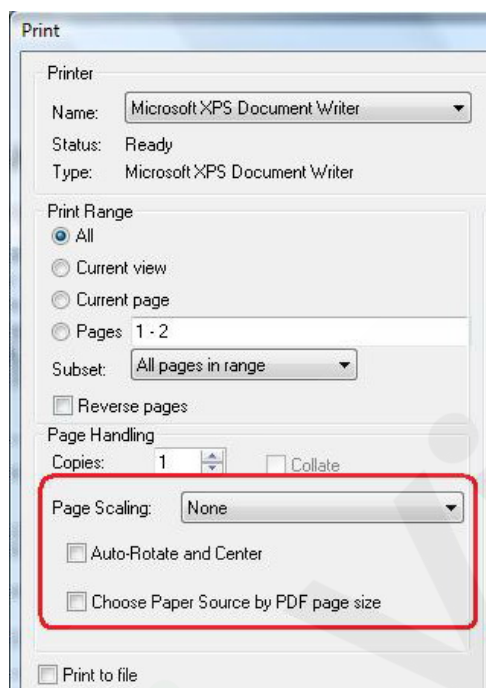

You've completed your visa application.
Scroll to the bottom of the page and click
PRINT LETTER.

The Russian Visa Application is in PDF
format, which you will **print and sign**.
Electronic signature is not accepted.

**Do not attach your photo as we will
do this for you.**

Feel free to reach out to us should you
have any questions: www.visahero.com

Print A4

Print Letter

Fill out another electronic visa application form

Exit